

Geary Road, Belfast (south-east side) – from a point of 328 metres north-east of its junction with Gilmahirk Road, for a distance of 6 metres in a north-eastern direction.

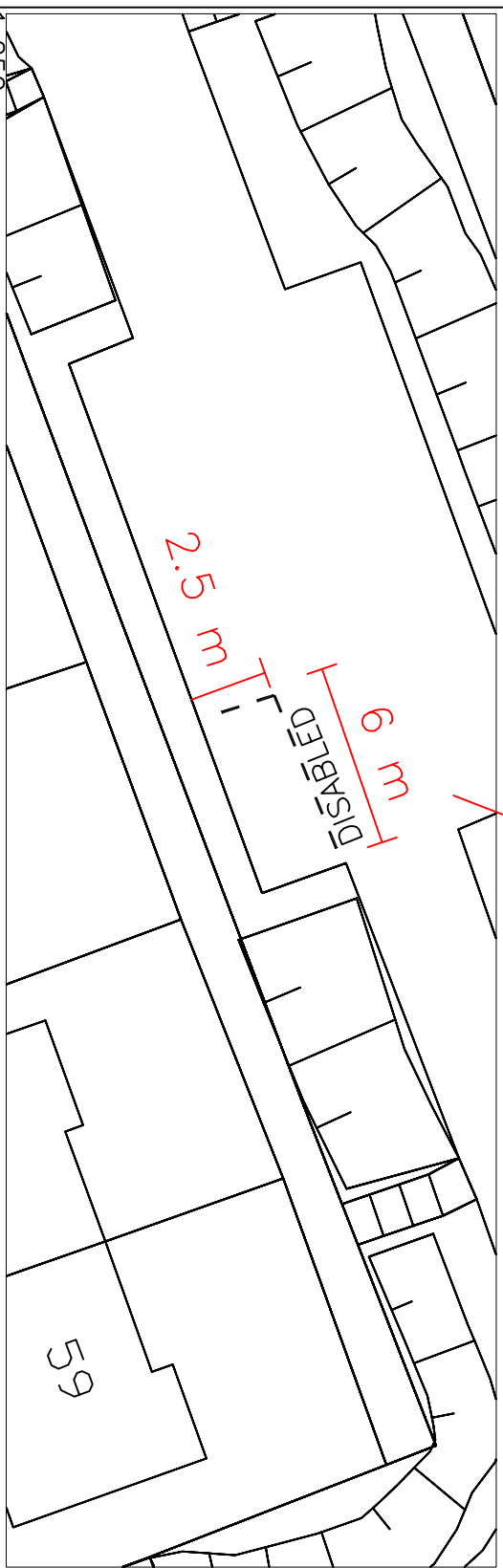
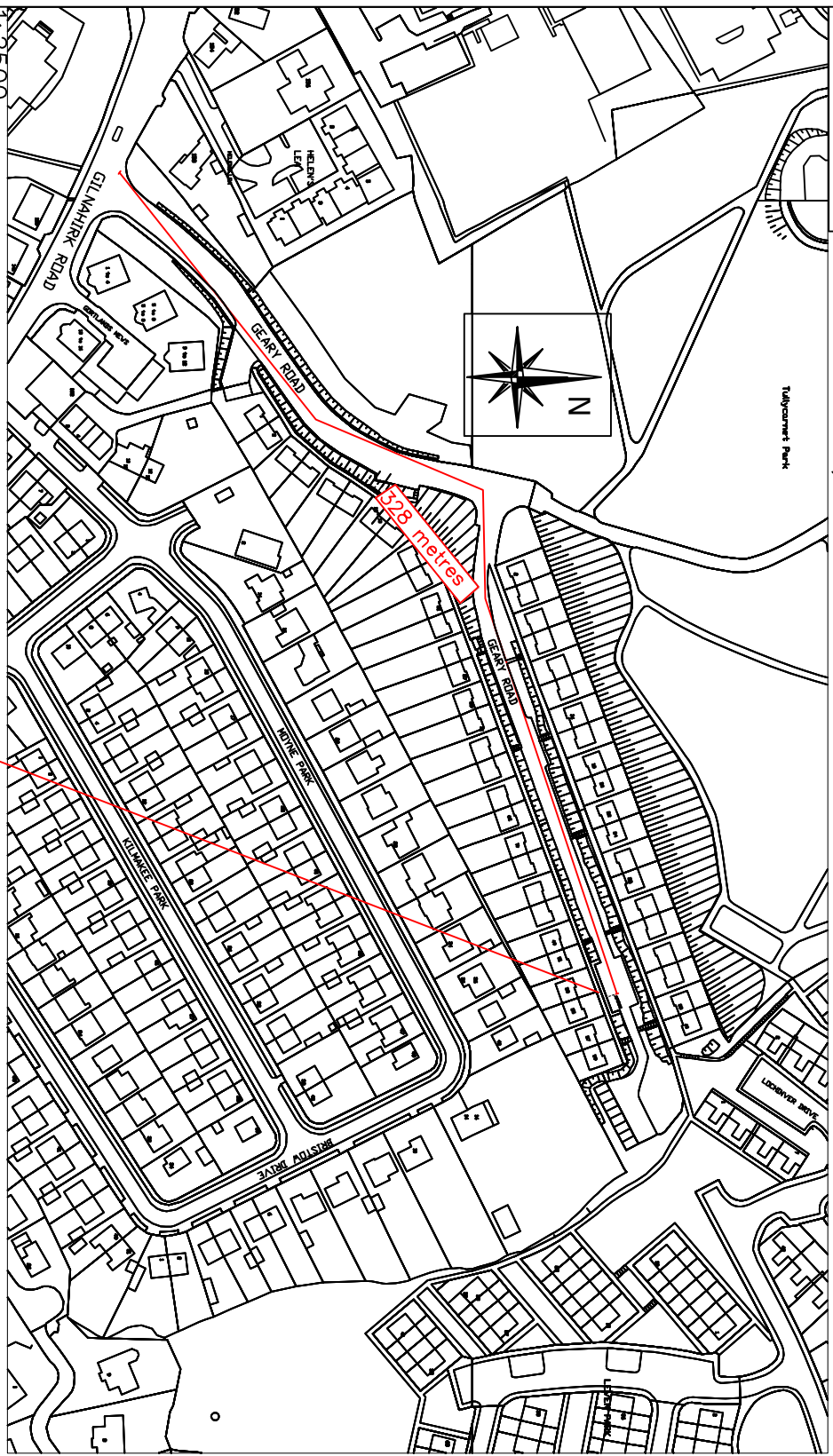

NO.	REVISION	DATE

Based upon the Ordnance Survey of Northern Ireland 1:1000 Scale Map with the Permission of the Director and Chief Executive  
 © Crown Copyright  
 Unauthorised reproduction infringes Crown Copyright and may lead to prosecution or civil proceedings

Project  
**OPPOSITE 38 GEARY ROAD  
 BELFAST**

Title  
**PROPOSED ACCESSIBLE/  
 DISABLED PARKING BAY**

FILE NO.	DESIGNED	date
DRAWN	CHECKED	AO'H
date FEB '24	APPROVED	date
TRACED		
Dwg. No.		Revision

TM2/BEL/FEB/24/07/A

Scales  
**AS SHOWN**

**Eastern Division**  
 Annex 7  
 Castle Buildings  
 Stormont Estate  
 Belfast  
 BT4 3SQ

Telephone: 0300 200 7893  
 Textphone: 028 90540022

Department for  
**Infrastructure**  
 100% owned

**Bomnegair**  
 Department for  
**Infrastructure**  
 www.bomnegair.com